

# THE CENTRAL CAUCASUS

## Ski tour 8 days Bezengi valley

**Program 2012: February-March-April-May**



### **Day 1**

**Arrival Mineralnie Vody. Transfer 200km, 5 hours to Bezengi valley to the Bezengi Mountaineering Camp, 2200 m. Refuge DBL room.**

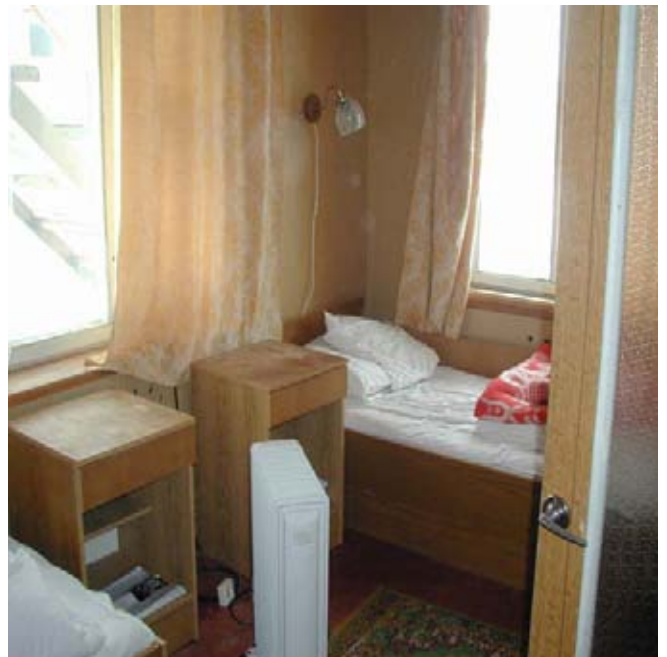

## Day 2

Ski tour via Kundum-Mijirgi glacier to Kursant peak, 3850 m in front of Dykh Tau peak 5204m. Bezengi refuge.



## Day 3

Ski tour to Kiolbashi pass=peak 3596 m in front of Gestola peak 4860m and Katyn Tau 4973m. Bezengi refuge.



## Day 4

Ski tour to Ullua'uz pass, or along the Kundum-Mijirgi glacier to 3900 m at the foot of peak Koshtan Ta'u 5145m. Bezengi refuge.



## Day 5

Ski tour to Semenovski peak 4060m in front of the whole Bezengi Wall.



## **Day 6**

**Ski tour to Ukku valley pass 3950m, nice view to Dumala valley. Bezengi refuge**



## **Day 7**

**Drive to Piatygor'sk. Hotel Intourist installation. City visit.**

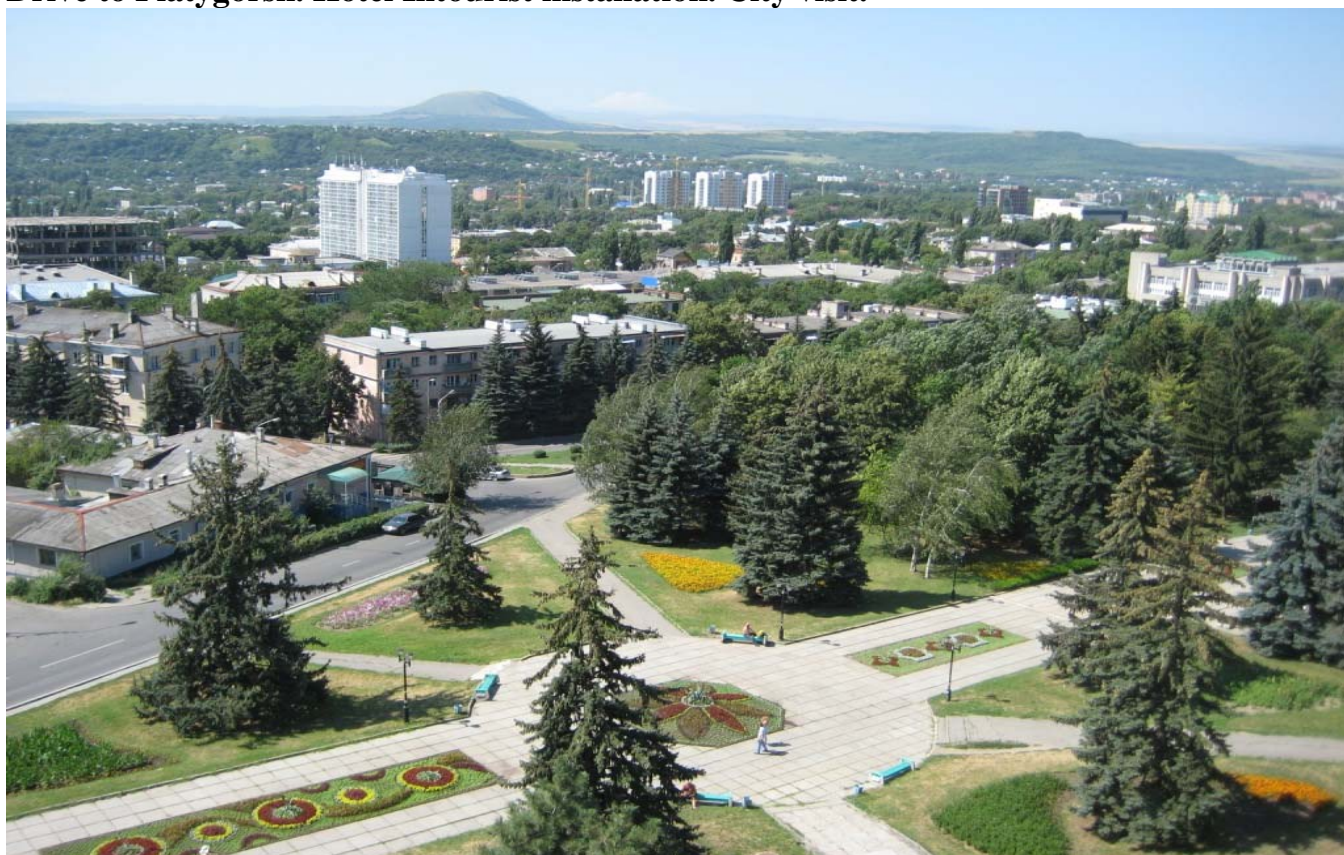

## **Day 8**

**Transfer to airport Min. Vody. Departure flight.**

---



**Price per person for the trip: 960€**

single room supplement: refuges 15€, Druzhba, Elba hotel 20€, Intourist hotel 25€

**The price includes:**

- All necessary transfers required for carrying out the trip.
- Accommodation according to the program.
- Full board throughout the trip, excluding farewell dinner.
- NewRoute mountain guide.
- NewRoute Outdoor Cook.
- Necessary formality (visa support, passport registration, border permit).
- National Park fee

**Not included:**

- Flights to / from MinVody airport
- Unexpected preliminary evacuation cost
- Insurance
- Personal expenses, alcohol
- Visa costs

The 8 day program may be a part of a longer program. The extra days we can be at other vales: Adyrsu, Adylsu, Bezengi, Chegem, Arhyz, Dombay, Aksaut or Uzunkol etc valleys.

For visiting Russia you have to get the Russian visa. No visa can be obtained in an airport by arrival to Russia.

To obtain the visa send us your passport details and we send you the invitation letter and voucher, and their copies to the Russian Consular Department.

For the invitation letter we need your following data:

Family Name, Given Name, Gender, Date of Birth (Day / Month / Year), Nationality, Passport Number, Passport Validity, Your FAX Number, Your permanent address, Address of the Russian Consulate where you would apply for the visa

The nearest Russian embassy can be found on the following web-site: <http://www.russianembassy.net>

**Marchroute Ltd.**

**5-B, Essenina str.,off.58H, St.Petersburg, 194354, Russia**

**ph/fax:+7 812 740 74 66**

**[mail@newroute.ru](mailto:mail@newroute.ru) [www.newroute.ru](http://www.newroute.ru)**